

Heavy Equipment

Inspection Date May 20, 2022 10:32 am CDT

Job # NA 8317 7837

Ordered May 18, 2022 10:11 pm CDT

Delivered May 21, 2022 10:42 am CDT

Country US



Order Information

Asset ID

not provided

Location

1000 Prince Georges Boulevard
Upper Marlboro, MD 20774

Equipment Details

VIN (Driver Side Door)

1DW1A5320DB380344

Year

2013

Make

STOUGHTON TRAILERS

Model

Stoughton trailers

Mileage

0

Videos

Heavy Equipment

Inspection Date May 20, 2022 10:32 am CDT

Job # NA 8317 7837

Ordered May 18, 2022 10:11 pm CDT

Delivered May 21, 2022 10:42 am CDT

Country US



Engine Running Hood Up (showing timing belts etc)

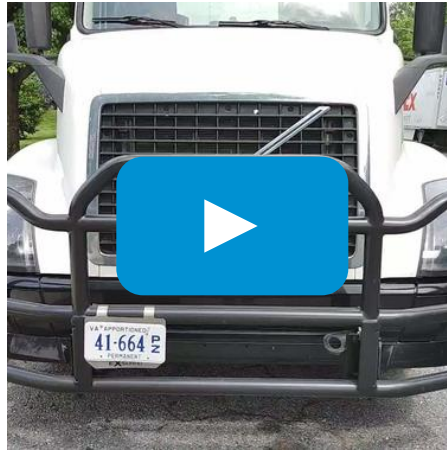

Truck Moving Forwards and Backwards

Media - Exterior Condition Photos



Front Full View



Driver Side Front Corner Full View



VIN Driver Side Door (if missing take where would appear)

Heavy Equipment

Inspection Date May 20, 2022 10:32 am CDT

Job # NA 8317 7837

Ordered May 18, 2022 10:11 pm CDT

Delivered May 21, 2022 10:42 am CDT

Country US



Driver Side Full View



Rear Full View



Passenger Side Full View



Passenger Side Front Corner Full View

Media - Exterior Damage Photos

Heavy Equipment

Inspection Date May 20, 2022 10:32 am CDT

Job # NA 8317 7837

Ordered May 18, 2022 10:11 pm CDT

Delivered May 21, 2022 10:42 am CDT

Country US



No clue



No clue

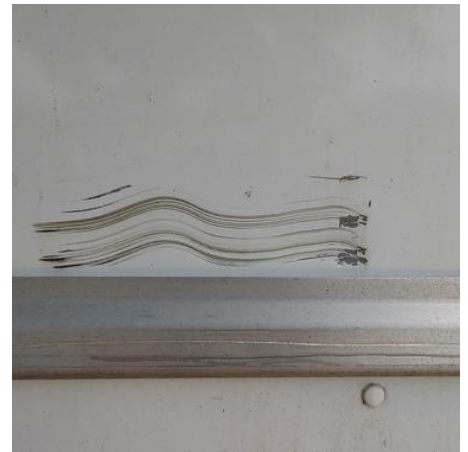

No clue

Media - Interior Condition Photos



Driver Side Interior Full View



Dashboard Full View (key on if available)



Odometer/Hours Reading (key on if required/available)

Heavy Equipment

Inspection Date May 20, 2022 10:32 am CDT

Job # NA 8317 7837

Ordered May 18, 2022 10:11 pm CDT

Delivered May 21, 2022 10:42 am CDT

Country US



Sleeper Cab/Rear Interior 1 (if applicable)



Sleeper Cab/Rear Interior 2 (if applicable)



Passenger Side Interior Full View

Operating Condition

What is the condition of the Interior?

Fair

Are there any tears in the upholstery?

No

Are there any strange odors in the vehicle? If so, provide a short description

N/A

Is there any missing equipment (ie lights etc)? If so, provide details

N/A